

LEGEND

- RESIDENTIAL LOBBIES
- CIRCULATION
- AMENITY
- RESIDENTIAL UNITS
- MECHANICAL AND SERVICE
- PARKING
- BICYCLE STORAGE
- RETAIL
- OFFICE

FLOOR PLAN | GROUND FLOOR

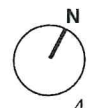

1:250

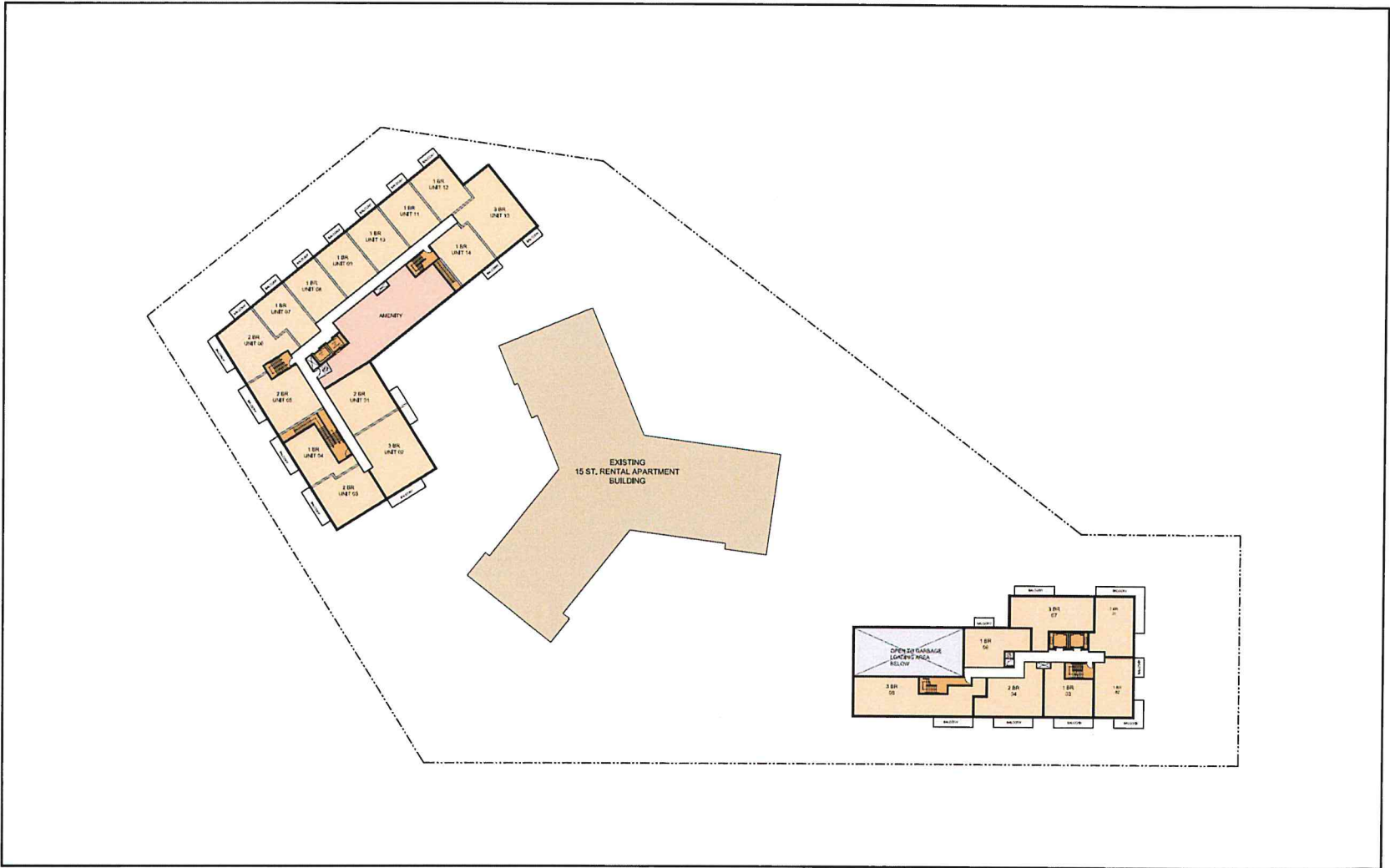

LEGEND

- RESIDENTIAL LOBBIES
- CIRCULATION
- AMENITY
- RESIDENTIAL UNITS
- MECHANICAL AND SERVICE
- PARKING
- BICYCLE STORAGE
- RETAIL
- OFFICE

FLOOR PLAN | SECOND FLOOR

PLACEHOLDER



20 GODSTONE
COMMUNITY MEETING
2019-07-10
FIELDGATE
PROJECT NO: 38749

VISUALIZATIONS | VIEW OF THE WEST BUILDING ALONG DON MILLS ROAD EAST

PLACEHOLDER



20 GODSTONE
COMMUNITY MEETING
2019-07-10
FIELDGATE
PROJECT NO: 38749

VISUALIZATIONS | VIEW OF THE EAST BUILDING ALONG GODSTONE ROAD

PLACEHOLDER



20 GODSTONE
COMMUNITY MEETING
2019-07-10
FIELDGATE
PROJECT NO: 38749

VISUALIZATIONS | WEST BUILDING HEADING SOUTH ON DON MILLS ROAD EAST

PLACEHOLDER



20 GODSTONE
COMMUNITY MEETING
2019-07-10
FIELDGATE
PROJECT NO: 38749

VISUALIZATIONS | WEST BUILDING HEADING NORTH ON DON MILLS ROAD EAST

PROPOSED WEST 14 STOREY BUILDING

<u>UNITS</u>		
	TOTAL:	181

<u>PARKING</u>		
	RESIDENT:	160
	VISITOR:	18
	TOTAL:	178

<u>BIKES</u>		
	RESIDENT:	123
	VISITOR:	13
	TOTAL:	136

<u>AMENITY</u>		
	INDOOR:	362 sq.m.
	OUTDOOR:	362 sq.m.

PROPOSED EAST 8 STOREY BUILDING

<u>UNITS</u>		
	TOTAL:	67

<u>PARKING</u>		
	RESIDENT:	63
	VISITOR:	7
	TOTAL:	70

<u>BIKES</u>		
	RESIDENT:	46
	VISITOR:	5
	TOTAL:	51

<u>AMENITY</u>		
	INDOOR:	134 sq.m.

EXISTING 15 STOREY BUILDING

<u>UNITS</u>		
	TOTAL:	174

<u>PARKING</u>		
	TOTAL:	207

<u>AMENITY</u>		
	PROVIDED:	180 sq.m.

STATISTICS |